HOMEFINITI

Single Family

Providence II

Sterling

NEW HOME SPECIALIST
Call Us @ (719) 888-3682

Priced From

$515,500

4 Elevations Available

- **2** Bedrooms
- **0** Bathrooms
- **2,744+** Sq. Ft.
- **2** Car Garage

All square footage is approximate. Renderings are artist's conceptions and may vary slightly from the actual home. Homes may be built in reverse of plans shown, depending on site conditions. Minor architectural changes may be made occasionally at the option of the builder. Please contact your Sales Consultant for details.

HOMEFINITI

Single Family

Providence II

Sterling

NEW HOME SPECIALIST

Call Us @ (719) 888-3682

Main

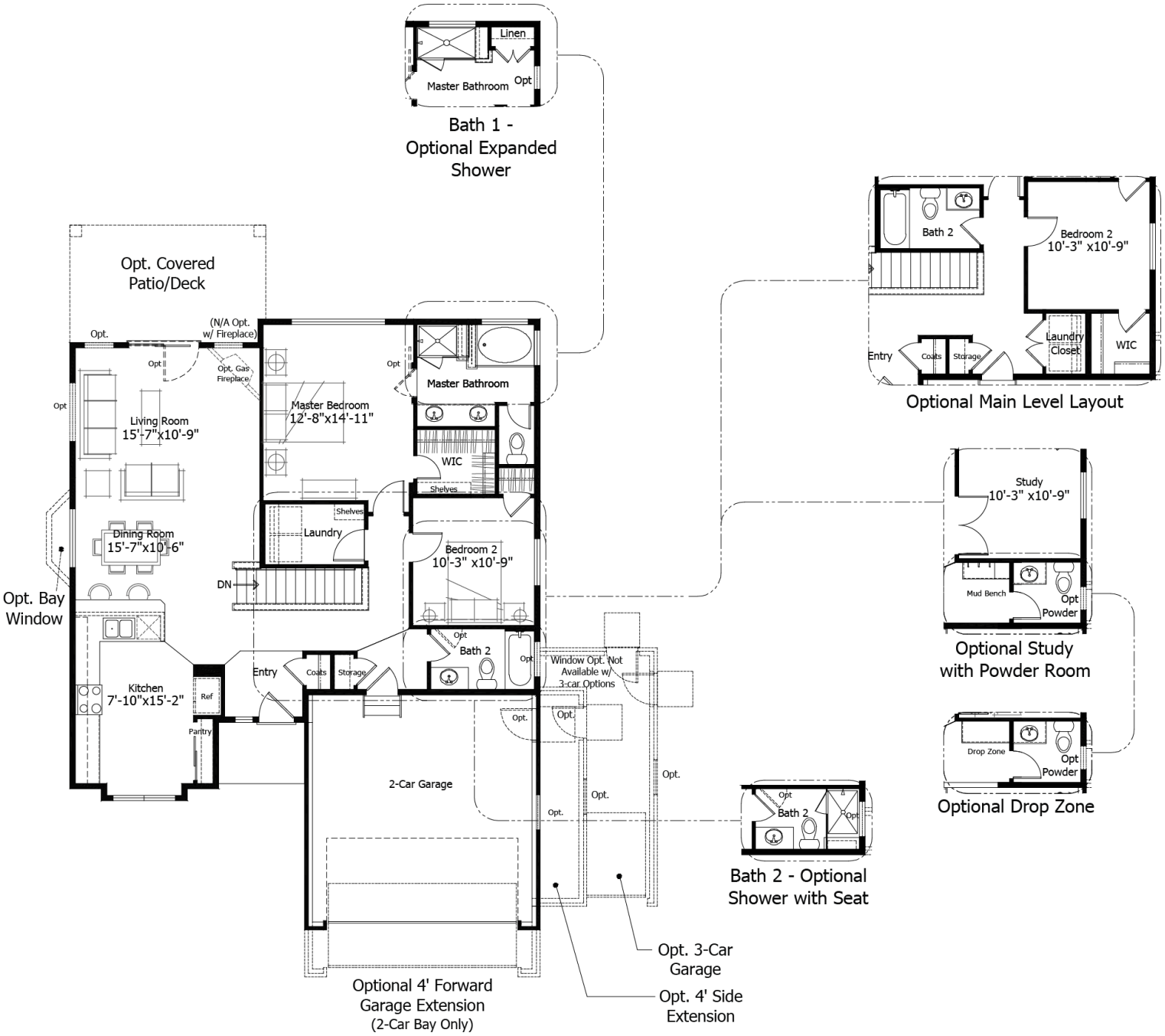

All square footage is approximate. Renderings are artist's conceptions and may vary slightly from the actual home. Homes may be built in reverse of plans shown, depending on site conditions. Minor architectural changes may be made occasionally at the option of the builder. Please contact your Sales Consultant for details.

HOMEFINITI

Single Family

Providence II

Sterling

NEW HOME SPECIALIST

Call Us @ (719) 888-3682

Lower

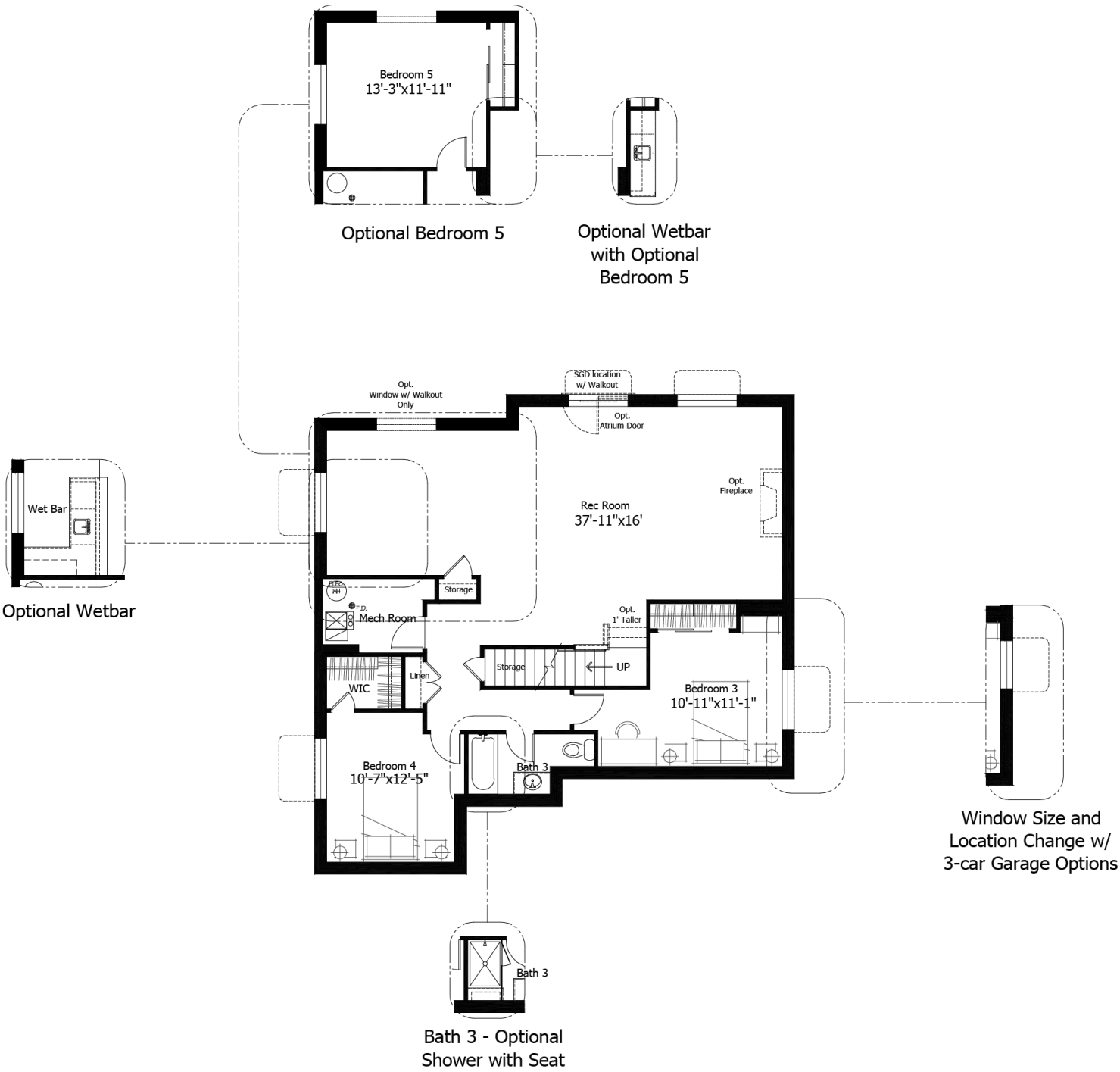

All square footage is approximate. Renderings are artist's conceptions and may vary slightly from the actual home. Homes may be built in reverse of plans shown, depending on site conditions. Minor architectural changes may be made occasionally at the option of the builder. Please contact your Sales Consultant for details.